l2data/A2008108090500.L2_LAC

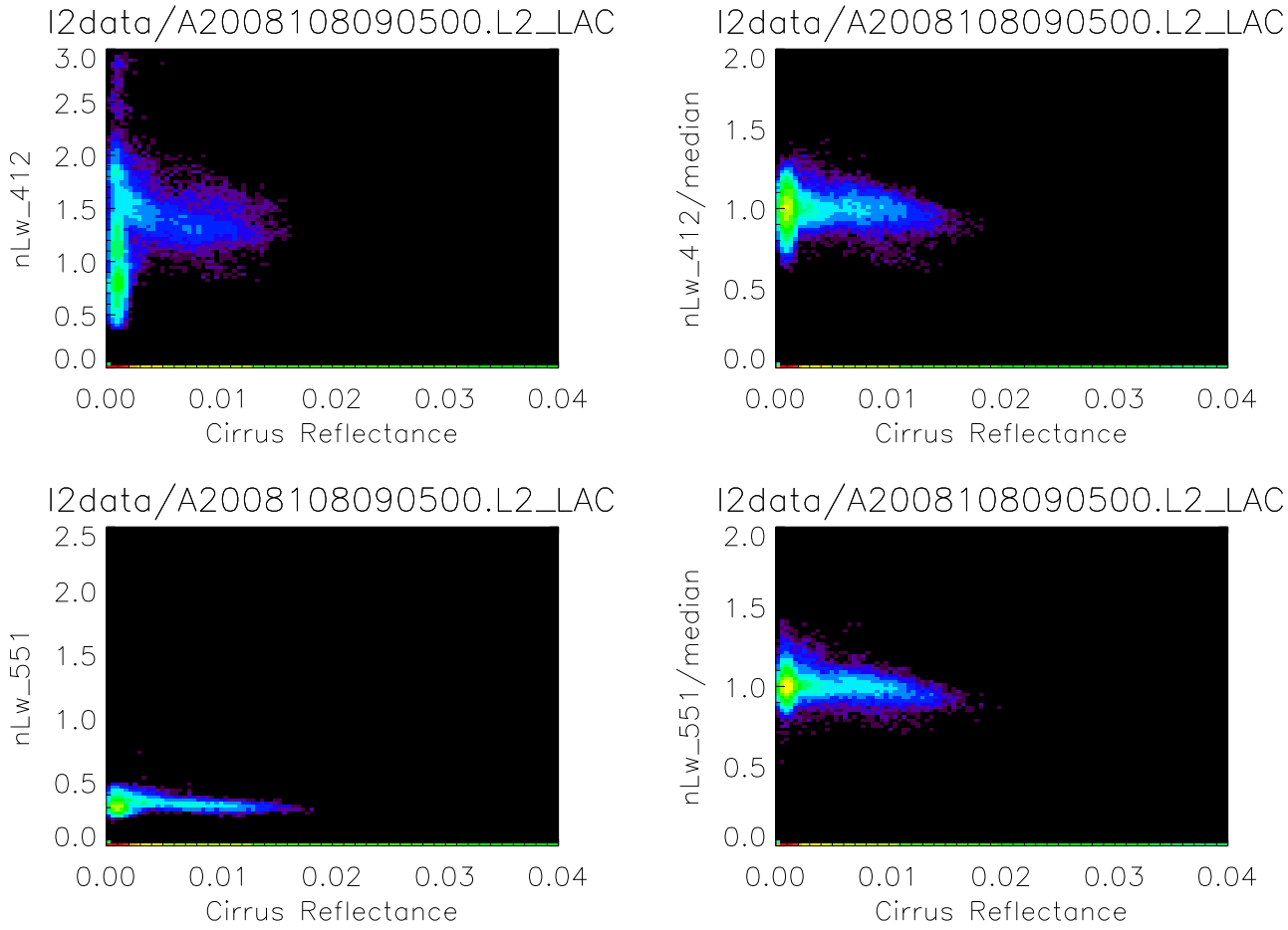
l2data/A2008108090500.L2_LAC
nLw_412
Cirrus Reflectance
l2data/A2008108090500.L2_LAC
nLw_412/median
Cirrus Reflectance
l2data/A2008108090500.L2_LAC
nLw_551
Cirrus Reflectance
l2data/A2008108090500.L2_LAC
nLw_551/median
Cirrus Reflectance

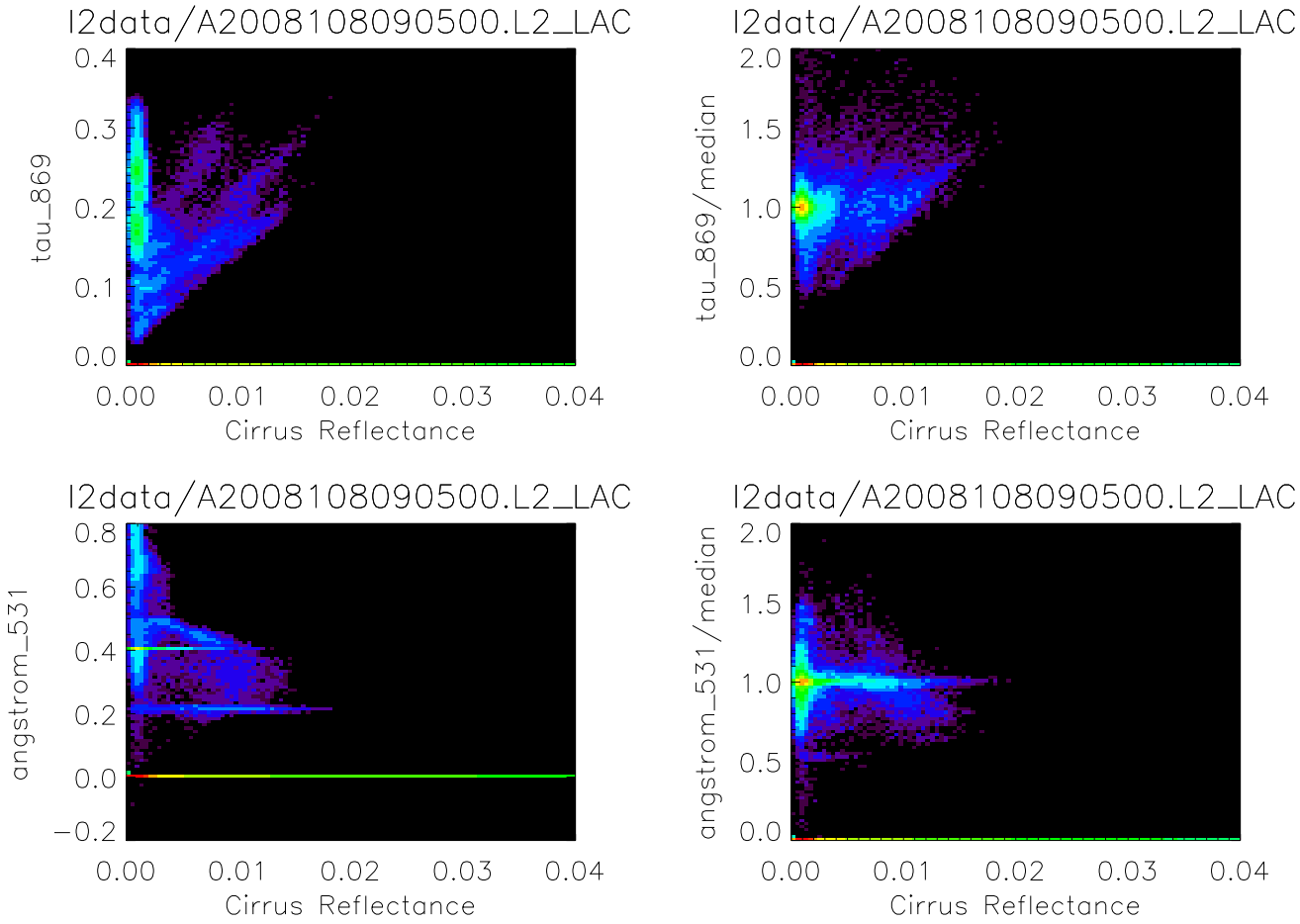
l2data/A2008108090500.L2_LAC
tau_869
Cirrus Reflectance
l2data/A2008108090500.L2_LAC
tau_869/median
Cirrus Reflectance
l2data/A2008108090500.L2_LAC
angstrom_531
Cirrus Reflectance
l2data/A2008108090500.L2_LAC
angstrom_531/median
Cirrus Reflectance

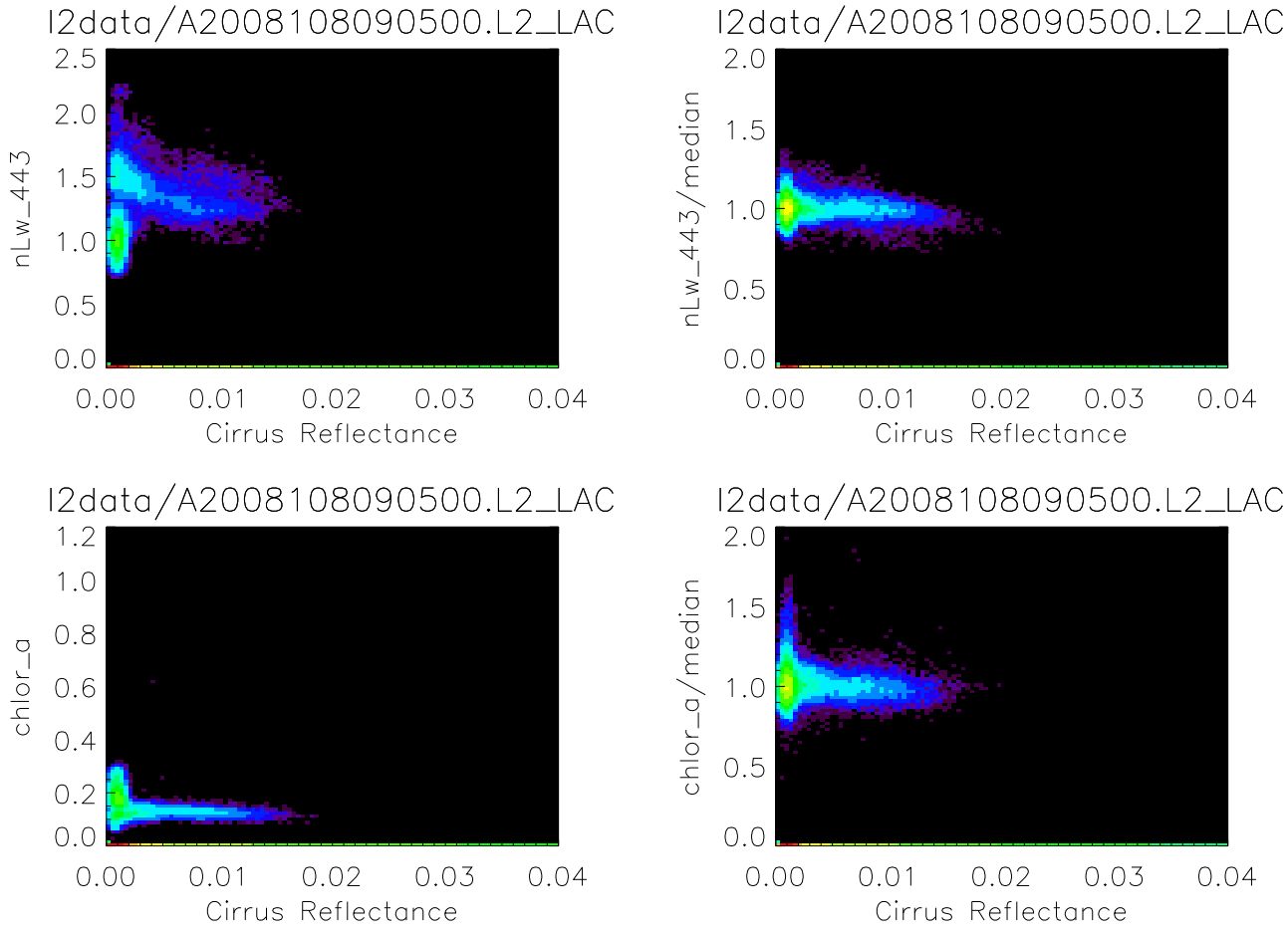
l2data/A2008108090500.L2_LAC
nLw_443
Cirrus Reflectance
l2data/A2008108090500.L2_LAC
nLw_443/median
Cirrus Reflectance
l2data/A2008108090500.L2_LAC
chlor_a
Cirrus Reflectance
l2data/A2008108090500.L2_LAC
chlor_a/median
Cirrus Reflectance

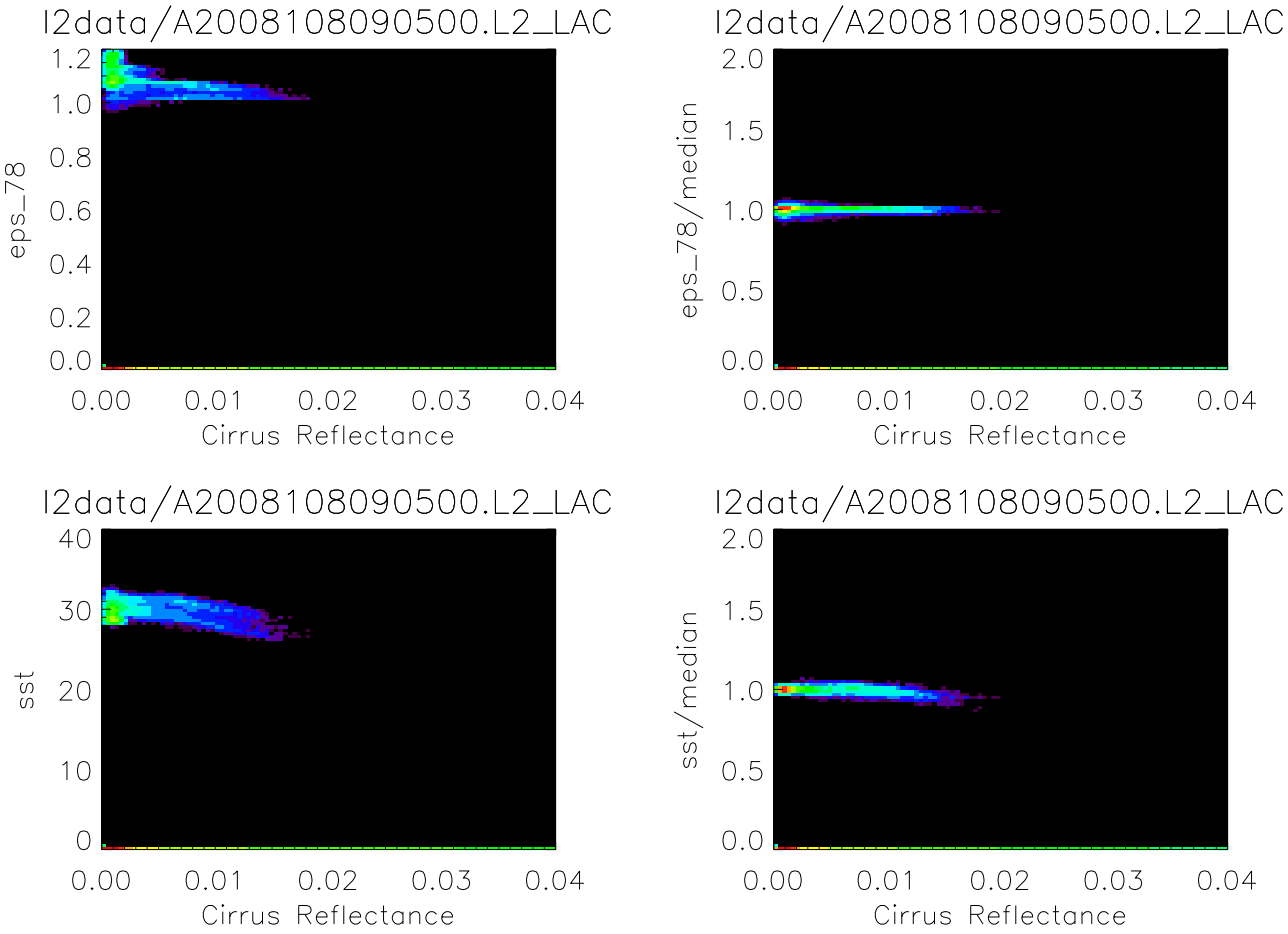
l2data/A2008108090500.L2_LAC
eps_78
1.2
1.0
0.8
0.6
0.4
0.2
0.0
0.00
0.01
0.02
0.03
0.04
Cirrus Reflectance
l2data/A2008108090500.L2_LAC
eps_78/median
2.0
1.5
1.0
0.5
0.0
0.00
0.01
0.02
0.03
0.04
Cirrus Reflectance
l2data/A2008108090500.L2_LAC
sst
40
30
20
10
0
0.00
0.01
0.02
0.03
0.04
Cirrus Reflectance
l2data/A2008108090500.L2_LAC
sst/median
2.0
1.5
1.0
0.5
0.0
0.00
0.01
0.02
0.03
0.04
Cirrus Reflectance

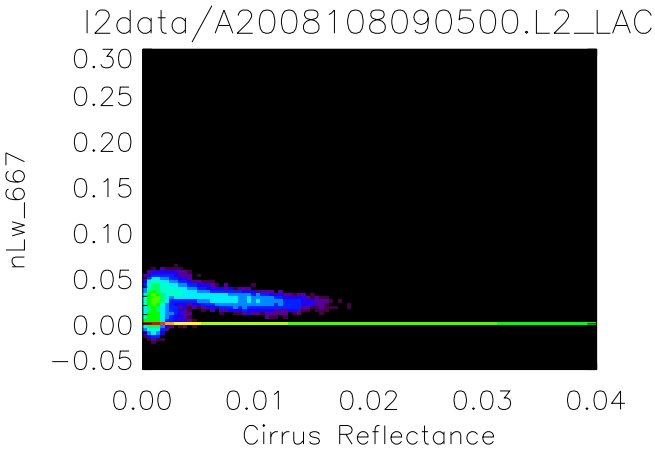
l2data/A2008108090500.L2_LAC
nLw_667
0.30
0.25
0.20
0.15
0.10
0.05
0.00
−0.05
0.00
0.01
0.02
0.03
0.04
Cirrus Reflectance

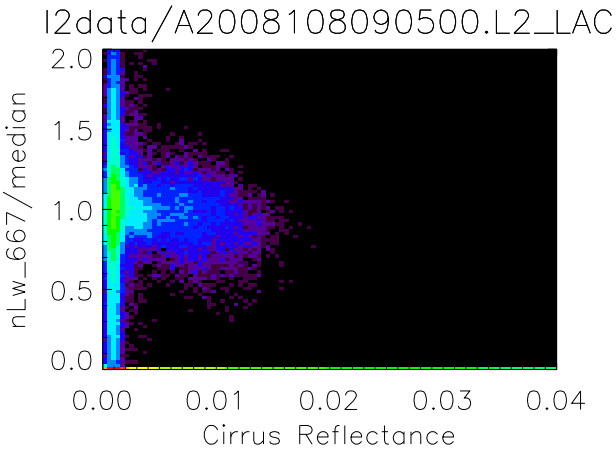
l2data/A2008108090500.L2_LAC
nLw_667/median
2.0
1.5
1.0
0.5
0.0
0.00
0.01
0.02
0.03
0.04
Cirrus Reflectance